

## Summary of Changes: Annexe A

### 1. Binfield Parish Council

Summary of change	Parish/ Town Councils Impacted	Boundary Changes			LGBCE Change Type		
		External parish boundary change	Parish ward change	Borough boundary change	Councillor numbers	Ward name changes	Related alteration to borough boundary
1.1 - No changes to be made.	None	No	No	No	No	No	No

### Councillor Breakdown: 11 Councillors (No Change)

Parish Ward	Councillor number	Councillor/ Elector Ratio
Binfield North	4	764
Binfield South	7	716

Summary of Changes: Annexe A

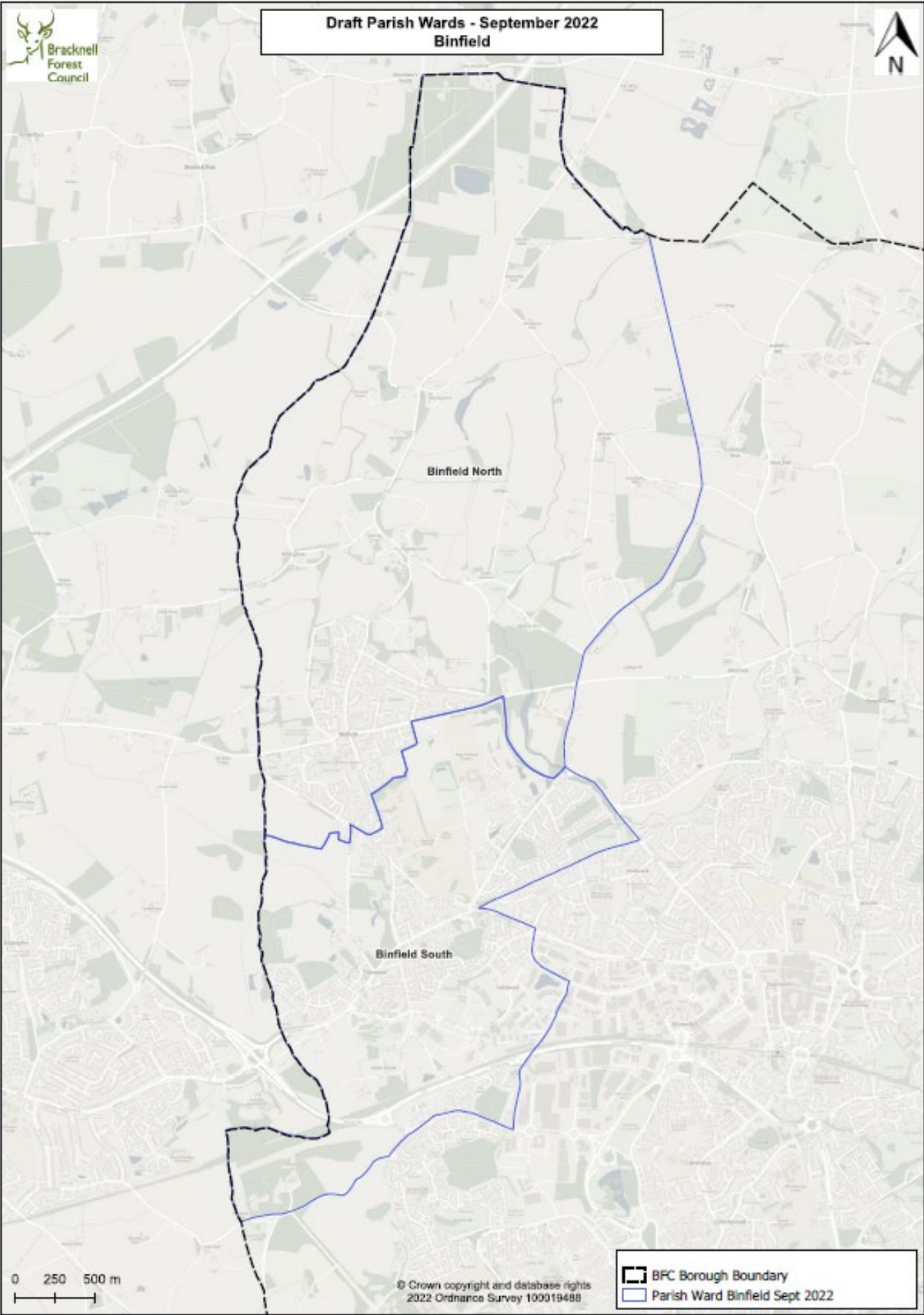

Summary of Changes: Annexe A

**2. Bracknell Town Council**

Summary of change	Parish/ town councils impacted	Boundary changes			Other changes		
		External parish boundary change	Parish/ town ward change	Borough boundary change	Councillor numbers	Ward name changes	Related alteration to borough boundary
2.1 - Garth North moved from Warfield Parish into Bracknell Town (Merge with Garth Town Ward)	Warfield Parish and Bracknell Town	Yes	Yes	No	No – As detailed in 5.1 below	No – Garth North Parish ward will no longer exist.	No
2.2 - Town ward boundary between Old Bracknell and Wildridings redrawn along Rectory Lane.	Bracknell Town Council	No	Yes	No	No	No	No
2.3 - Increase of one (1) councillor for the Town Centre and Parks ward taking the overall council number to 28	Bracknell Town Council	No	No	No	Yes +1	No	No
2.4 – Amendment to the boundary between Bracknell Town and Winkfield Parish to better define it between Crown Wood and Forest Park.	Bracknell Town and Winkfield Parish Council	Yes	Yes	Yes	No	No	Yes

# Summary of Changes: Annexe A

## Councillor Breakdown: 28 Councillors (Plus 1 councillor overall)

Town Ward	Councillor Number	Councillor/ Elector Ratio
Birch Hill & North Lake	2	1,820
Bullbrook	3	1,685
Crown Wood	2	1,598
Garth	2	1,767
Great Hollands North	2	1,689
Great Hollands South	2	2,053
Hanworth	2	1,745
Harmans Water	2	1,902
Jennett's Park	2	1,296
Old Bracknell	2	2,019
Priestwood	2	1,553
Town Centre & The Parks	3	1,804
Wildridings	2	1,510

Summary of Changes: Annexe A

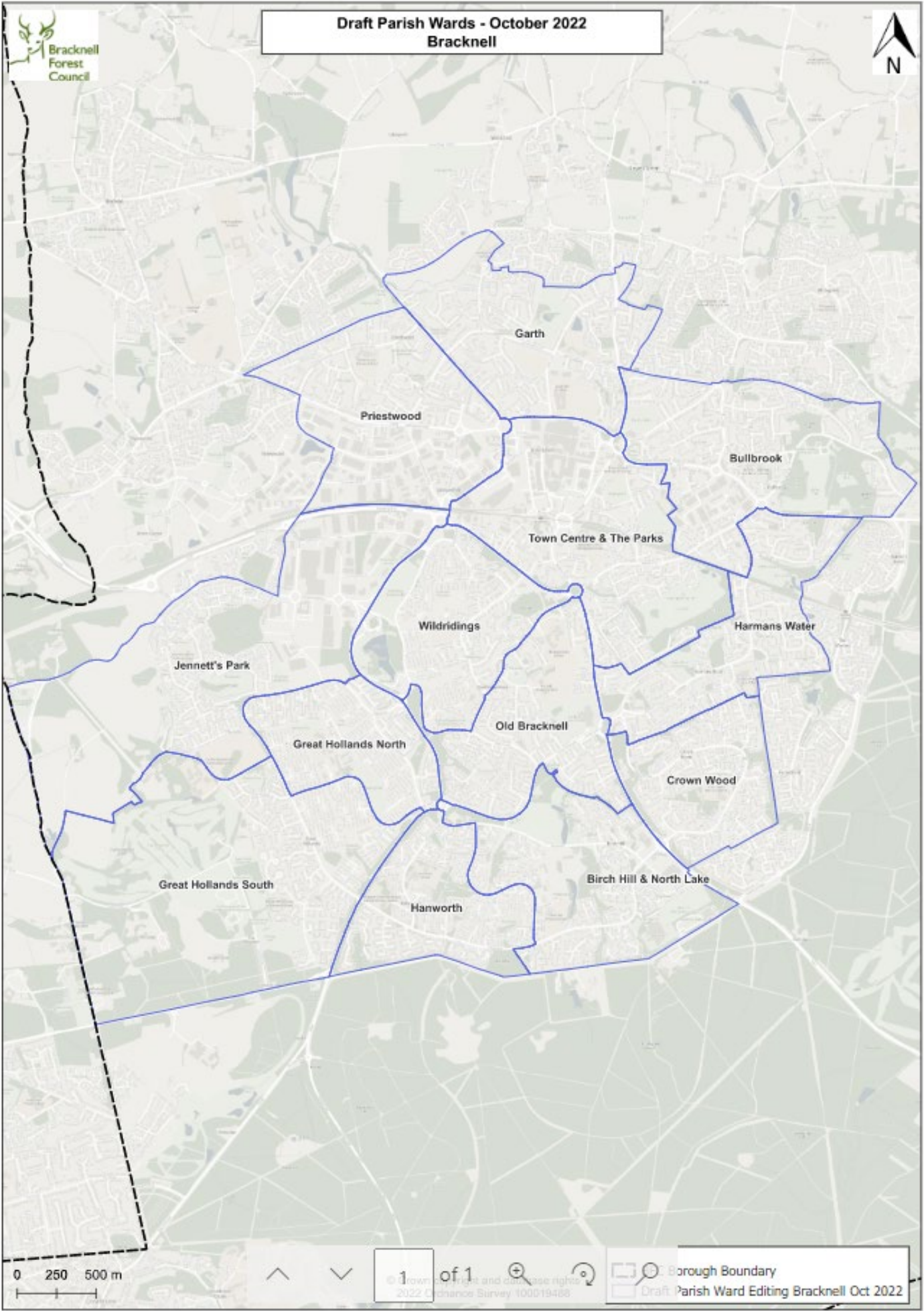



## Summary of Changes: Annexe A

### 3. Crowthorne Parish Council

Summary of change	Parish/ town councils impacted	Boundary changes			Other changes		
		External parish boundary change	Parish/ town ward change	Borough boundary change	Councillor numbers	Ward name changes	Related alteration to borough boundary
3.1 - Two, five member wards, to be created with the high street as the boundary between the two. To be named Crowthorne East and Crowthorne West.	Crowthorne Parish	No	Yes	No	Yes – 5 councillors across 2 wards (10 overall)	Yes	No
3.2 - External boundary changes to the south of the parish including the incorporation of Derby Field and Edgbarrow Cottage.	Crowthorne Parish, Sandhurst Town	Yes	Yes	Yes	No	No	Yes

#### Councillor Breakdown: Total Number 10 (No overall change)

Parish Ward	Councillors	Councillor/ Elector Ratio
Crowthorne East	5	705
Crowthorne West	5	652

## Summary of Changes: Annexe A

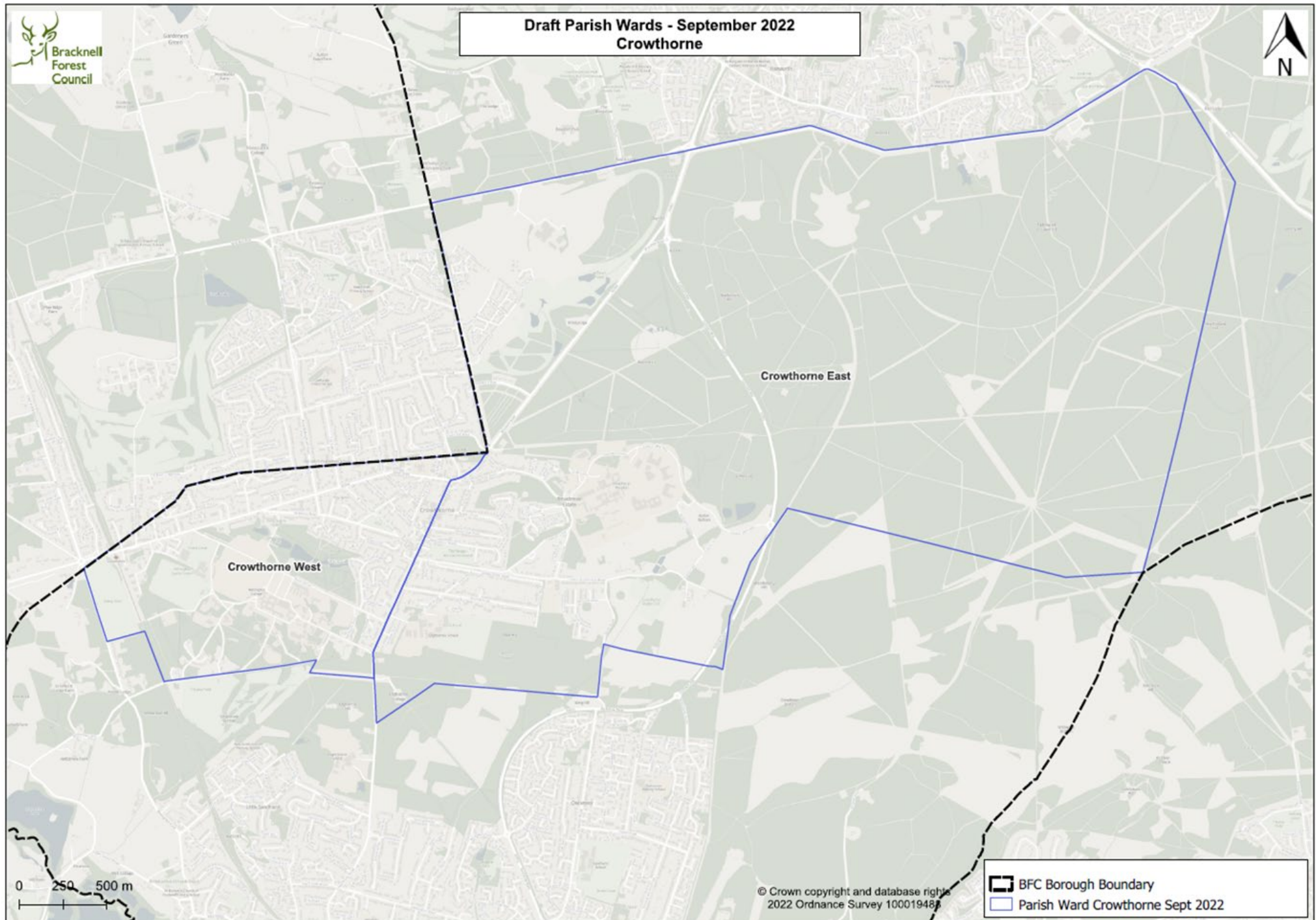

## Summary of Changes: Annexe A

### 4. Sandhurst Town Council

#### Summary of changes:

Summary of change	Parish/ town councils impacted	Boundary changes			Other changes		
		External parish boundary change	Parish/ town ward change	Borough boundary change	Councillor numbers	Ward name changes	Related alteration to borough boundary
4.1 - External boundary changes as a consequence of 3.2 above	Crowthorne Parish Council Sandhurst Town Council	Yes	No	Yes	No	No	Yes
4.2 - The councillor number for all town wards to be equalised with six councillors in each town ward.	Sandhurst Town Council	No	Yes	No	Yes	No	No

#### Councilor Breakdown: Total Number: 24 (No overall change)

Town Ward	Councillors	Councilor/ Elector Ratio
Central Sandhurst	6	722
College Town	6	630
Little Sandhurst	6	623
Owlsmoor	6	756



## Summary of Changes: Annexe A

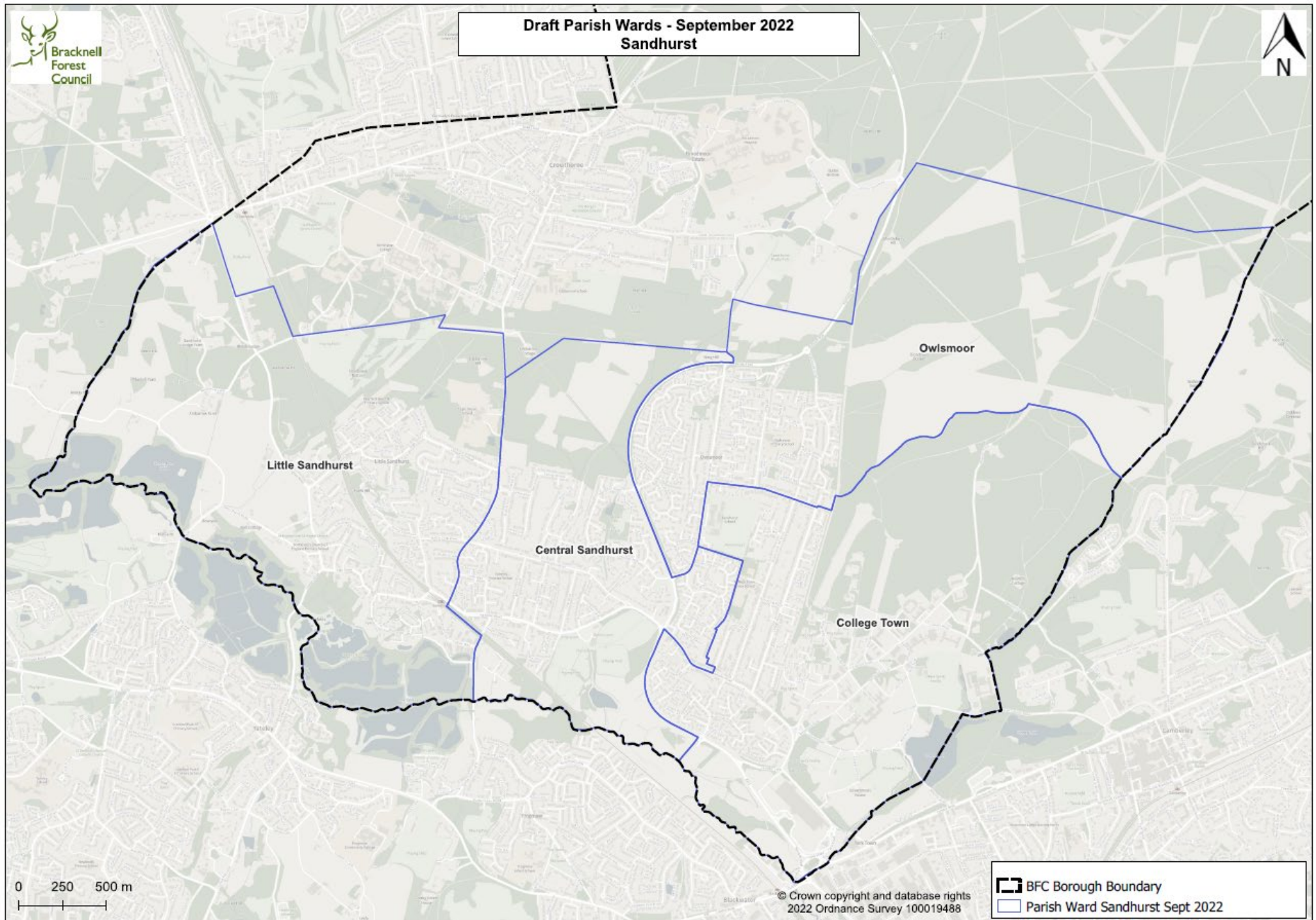

## Summary of Changes: Annexe A

### 5. Warfield Parish Council

Summary of change	Parish/ town councils impacted	Boundary changes			Other changes		
		External parish boundary change	Parish/ town ward change	Borough boundary change	Councillor numbers	Ward name changes	Related alteration to borough boundary
5.1 - Garth North moved from Warfield Parish into Bracknell Town (Merge with Garth Town Ward). Councillor number reduced by 1. <b>consequence of 2.1 above</b>	Warfield Parish and Bracknell Town	Yes	Yes	No	Yes – Councillor not to be transferred to Bracknell Town and will be reallocated to Warfield Parish Area as detailed in the table below.	No	No
5.2 The merger of Warfield East and Warfield Park to create one, two-member ward named Warfield East and Park.	Warfield Parish Council	No	Yes	No	No	Yes – Warfield East and Park	No
5.3 External boundary changes around Warfield Park to bring all properties into Warfield Parish.	Warfield Parish Council and Winkfield Parish Council	Yes	No	Yes	No	No	Yes
5.4 Increase of two (2) councillors to the overall council membership increasing from 13 to 15.	Warfield Parish Council	No	No	No	Yes – reallocation detailed in table below.	No	No

### Summary of Changes: Annexe A

5.5 External changes to the boundary between Warfield and Winkfield Parish to incorporate one property into Warfield and one other property into Winkfield.	Warfield Parish Council and Winkfield Parish Council.	Yes	No but, impacted by 5.2	No	No	No	No
---	---	-----	-------------------------	----	----	----	----

### Councillor Breakdown: Total Number 15 (Plus 2 councillors overall)

Parish Ward	Councillor number	Councillor/ Elector Ratio
Quelm	2	854
St Michaels	5	936
Warfield East and Park	2	621
Whitegrove	6	787



Summary of Changes: Annexe A

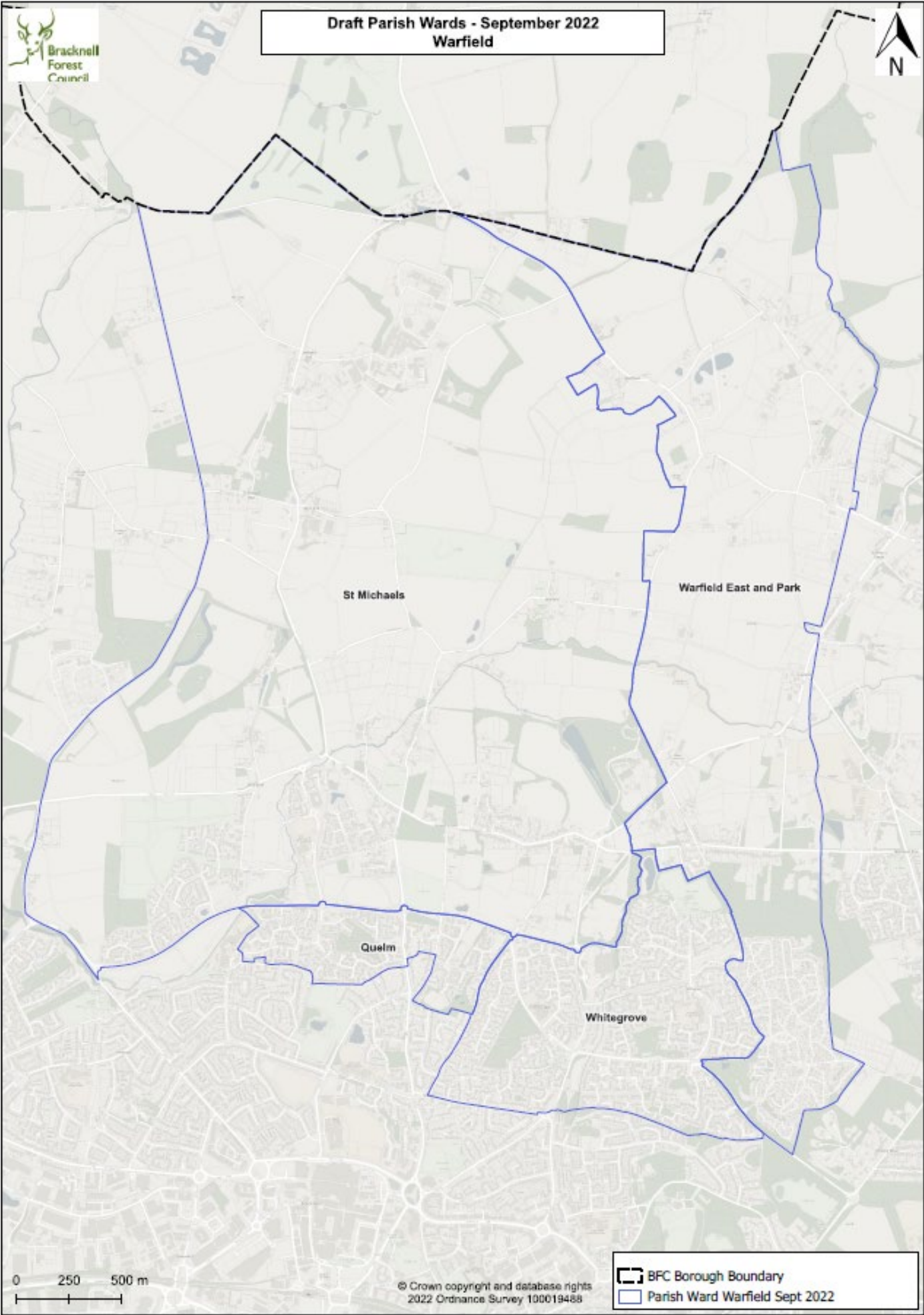

## Summary of Changes: Annexe A

### 6. Winkfield Parish Council

Summary of change	Parish/ town councils impacted	Boundary changes			Other changes		
		External parish boundary change	Parish/ town ward change	Borough boundary change	Councillor numbers	Ward name changes	Related alteration to borough boundary
6.1 – The merger of the current Ascot Priory and Martins Heron and Warren parish wards to create a single, three-member parish ward called Martins Heron and the Warren with Swinley Forest.	Winkfield Parish Council	No	Yes	No	No	Yes – Ward to be named Martins Heron and the Warren with Swinley Forest.	No
6.2 – To amend the boundary between Bracknell Town Council and Winkfield parish council as detail above in 2.4.	Winkfield Parish Council/ Bracknell Town Council.	Yes	Yes	Yes	No	No	Yes
6.3 – To increase the number of councillors by one (total of six) in the North Ascot parish ward and rename it 'Ascot Priory'.	Winkfield Parish Council	No	No	No	Yes +1	Yes – Ward to be called Ascot Priory	No
6.4 - to amend the boundary around Warfield Park as detailed above in 5.3.	Winkfield Parish Council/ Warfield Parish Council	Yes	Yes	Yes	No	No	Yes



Summary of Changes: Annexe A

**Councillor Breakdown: Total Number 19 (Plus 1 councillor overall)**

Parish ward	Councillor number	Councillor/ elector ratio
Ascot Priory	6	683
Forest Park	5	644
Martins Heron and The Warren with Swinley Forest	3	653
Winkfield and Cranbourne	5	708

Summary of Changes: Annexe A

